9 Plough Close

Kettering, NN14 6YF

Simpson Ellson

Immaculately Presented | Stunning Views | Cul-de-Sac Location | Garage & Off-Road Parking

Positioned in a quiet cul-de-sac, this beautifully presented three-bedroom terraced home enjoys some of the best views across Rothwell, overlooking the church.

The property welcomes you with a separate entrance hall leading into a stylish, recently refitted kitchen, thoughtfully designed with modern features including a slide-away oven door and ample deep pan storage.

An integral door provides access to the garage, complete with power and water, currently used as a convenient utility space. The ground floor also benefits from a W/C and a spacious lounge, enhanced by bi-fold doors opening out to the garden. To the rear, a superb extension creates an ideal entertaining space, with bi-fold windows offering a seamless indoor-outdoor feel.

Upstairs, there are three well-proportioned bedrooms. The master bedroom features a Juliet balcony, perfectly positioned to enjoy the far-reaching views. There is also an en-suite shower room and a modern family bathroom.

Externally, the property offers off-road parking, a garage, and a well-maintained garden.

A must-see home to fully appreciate the views, location, and high standard of finish.

£266,995

3 2 2

Simpson Ellson

Ground Floor

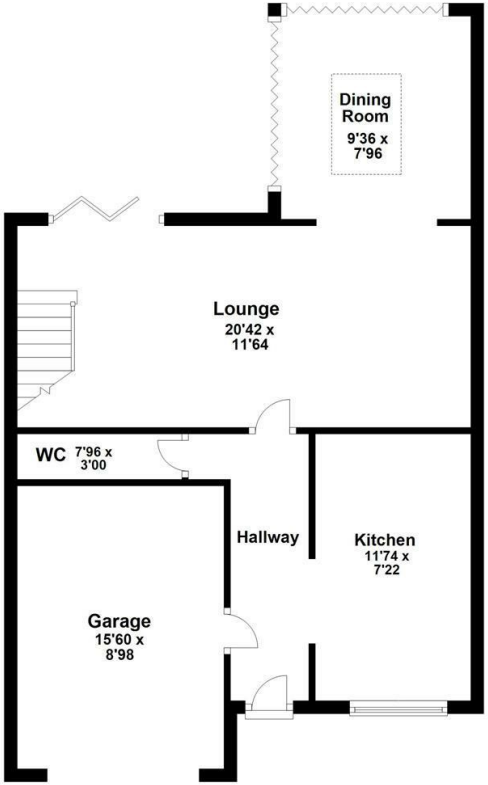

First Floor

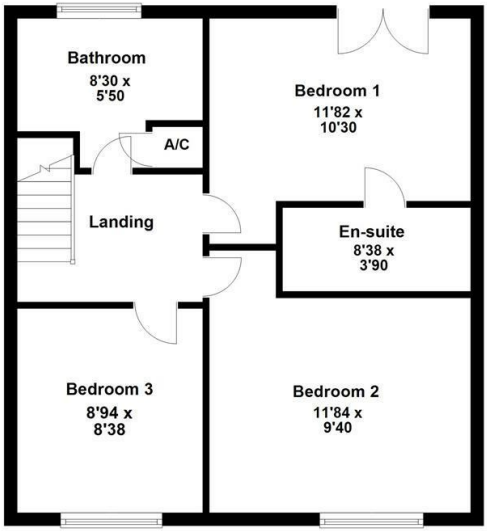

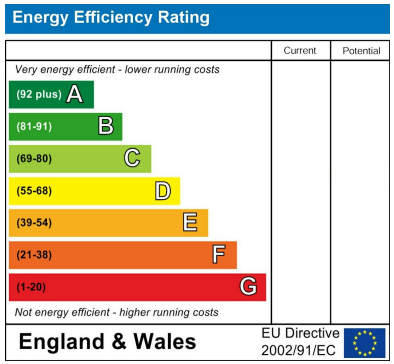

Simpson Ellson

T: 01536 645960

E: rothwell@simpsonellson.co.uk

01536 645960

rothwell@simpsonellson.co.uk

https://www.simpsonellson.co.uk

32 High Street, Rothwell, Northants, NN14 6BQ